

THE STATE OF SOUTH CAROLINA,  
GREENVILLE CO. S.C. }

COUNTY OF GREENVILLE

DEC 8 1 28 PM 1947

OLLIE FARNSWORTH  
R. M. C.

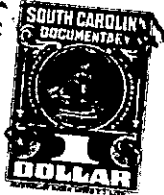
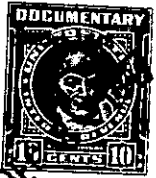
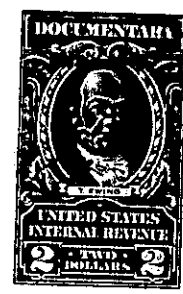

KNOW ALL MEN BY THESE PRESENTS, That I, J.H. Stroud

in the State aforesaid, in consideration of the sum of Two Thousand Dollars and  
assumption of One Thousand Eight Hundred Dollar Mortgage Dollars  
to me in hand paid at and before the sealing of these presents  
by W.E. Stroud  
(the receipt whereof is hereby acknowledged), have granted, bargained, sold and released, and by these  
presents do grant, bargain, sell and release unto the said W.E. Stroud

all that piece, parcel or lot of land in Greenville Township, Greenville  
County, State of South Carolina in the city of Greenville, being known and designated  
as Lot No. 103, Block E, according to plat of East Park, recorded in Plat Book A,  
Page 383, R.M.C. Office for Greenville County, and being more particularly de-  
scribed according to survey of R.E. Dalton, Engineer, dated July, 1943.

Beginning at a stake on the South Side of Traxler Street, front corner of Lots  
Nos. 102 & 103, which stake is 150 feet East of the Southeast corner of Richland  
Way and Traxler Streets; running thence with said Street N. 74.0 E. 50 feet to an  
iron pin; thence with lines of lots 103 & 104 S. 16-55 E. 129.5 feet to a stake  
on ten foot alley; thence with Northern line of said alley S. 79-10 W. 50.2 feet  
to stake; thence with lines of lots Nos. 102 & 103 N. 16-55 W. 125 feet to the beginning.

The above described land is all of the same conveyed to me by  
W.G. Stroud on the 12 day of  
July 19 43, deed recorded in office Register of Mesne Conveyance for  
Greenville County, in Book L Page 231

TOGETHER with all and singular the Rights, Members, Hereditaments and Appurtenances to the  
said Premises belonging, or in anywise incident or appertaining.

TO HAVE AND TO HOLD all and singular the Premises before mentioned unto the said  
W.E. Stroud

his Heirs and Assigns forever.